依哌唑胺中间体
Cat. Number: KH002
For Research Only

中文名称	N-{[3-[3-氟-4-(N-4-叔丁氧羰基哌嗪-1-基)苯基]-2-氧代-5-恶唑烷基]甲基}乙酰胺；依哌唑胺中间体		
英文名称	(S)-N-{[3-[3-fluoro-4-(N-4-tert-butoxycarbonylpiperazin-1-yl)phenyl]-2-oxo-5-oxazolidinyl]methyl}acetamide；(S)-tert-butyl 4-(4-(5-(acetamidomethyl)-2-oxooxazolidin-3-yl)-2-fluorophenyl)piperazine-1-carboxylate		
结构式	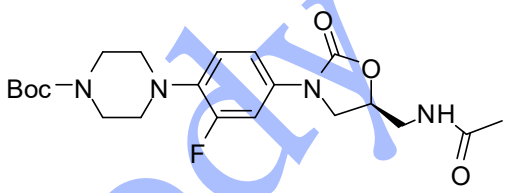		
CAS 号	154590-65-5	**货号**	PrC0035DOD155
分子式	$C_{21}H_{29}FN_4O_5$	**分子量**	436.48
纯度	>95%	**储存条件**	室温
外观	浅黄色或白色固体	**熔点**	--
备注	订货以 CAS 为准，本品用于合成依哌唑胺及其衍生物		

核磁：

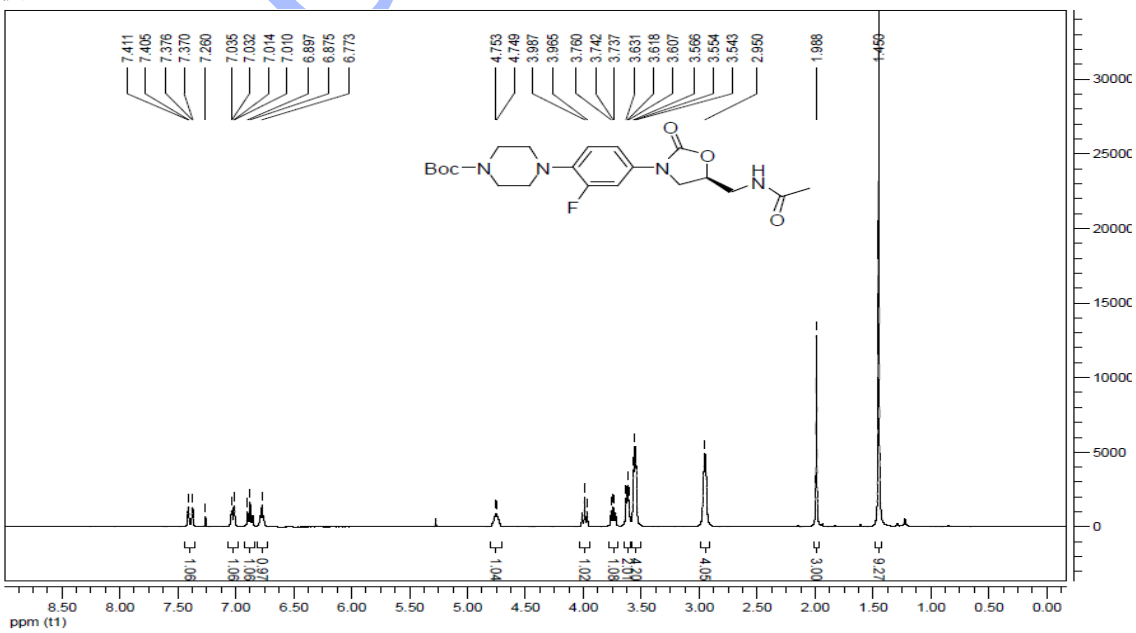

Utibody